



MERIDIAN BEHAVIORAL HEALTHCARE  
**ANNUAL REPORT**  
**TO OUR COMMUNITIES**

**2020**

*The Resilience Edition:  
Onward, Upward,  
Together*



THE ONLY PLACE **SUCCESS**  
**COMES BEFORE** WORK  
IS IN THE DICTIONARY

## CONTENTS

Executive Summary	1
Meridian's Leadership	2-3
Message from the CEO	4-5
Summary of Services	6-11
Financial Standing	12-13
Workplace of Choice	14
Our Staff	15
Thank You Donors	16-21
Program Highlights	22-28
Healthcare Heroes	29

# EXECUTIVE SUMMARY

## OUR MISSION AND VISION

### OUR VALUES

Collaboration, Efficiency & Effectiveness, Initiative, Innovation & Growth, Integrity, and Accountability.

### OUR MISSION

To promote the health, recovery, and well-being of those affected by mental illnesses and substance use disorders through prevention, coordinated treatment, and supportive services.

### OUR VISION

Hope, recovery, and wellness are within everyone's reach.

## OUR COMMUNITY IMPACT

Meridian **INCREASED** access to treatment during the pandemic.

**NO** Meridian employees were **FURLOUGHED** or **LAI-D-OFF** during the pandemic; Meridian hired additional staff to meet increased demand.

Leadership shifted and revamped **ACCESS, SERVICE DELIVERY**, and **SAFETY PROTOCOLS** rapidly, in order to keep clients and staff safe, while continuing to provide essential healthcare.

Meridian saw **23,322** clients in treatment, resulting in **>694K** service visits.

**9,608** clients participated in **31,047** Telehealth visits.

Meridian **ACUTE CARE SERVICES** increased **8%** over last year.

Meridian surpassed **\$50,000,000** in **REVENUE** for the first time in our history.

# EXECUTIVE TEAM

RESILIENCE IS  
EMBRACING  
CHANGE  
EVEN WHEN IT'S  
CHALLENGING



**ALAN PAULIN**  
LCSW  
SENIOR VP/CLINICAL  
& COMMUNITY  
SERVICE



**JOHN CORNELISON**  
MBA  
SENIOR VP/CHIEF  
FINANCIAL OFFICER

**JOY RIDDLE**  
M.A., CFRE  
SENIOR VP/CHIEF  
DEVELOPMENT  
OFFICER



**DON SAVOIE**  
PRESIDENT/  
CHIEF EXECUTIVE  
OFFICER



**RICHARD ANDERSON**  
MHS, CAP  
SENIOR VP/CHIEF  
CLINICAL OFFICER

**KIM ABBOTT**  
MPA, MA, PHR, PHD  
SENIOR VP/CHIEF  
HUMAN RESOURCES  
OFFICER



**LAUREN COHN**  
EXECUTIVE VP/CHIEF  
OPERATING OFFICER



# BOARD OF DIRECTORS

LEADING WITH  
INTENT

DEBORAH  
GORDON

CHAIR  
UNION

NATASHA  
ALLEN

DIXIE

KINDALL  
CRUMMEY

AT-LARGE  
BAKER

PATRICIA  
KNIGHT

GILCHRIST

BOB  
MILNER

BRADFORD

BECKY  
SHARPE

LAFAYETTE

SUSAN  
SUMMERS

VICE-CHAIR  
COLUMBIA

DENISE  
BENNETT

ALACHUA

JEFF  
FELLER

AT-LARGE  
ALACHUA

STEPHANIE  
MCCLENDON

SUWANNEE

ANGELA  
PATE

AT-LARGE  
ALACHUA

SINOMA  
BROWN

EMERITUS

CHRISTINA  
NIETO SEIFERT

SECRETARY  
COLUMBIA

JASON  
CASON

LEVY

JODI  
IRVING

ALACHUA

PAUL  
METTS

ALACHUA

IRMA  
PHILLIPS-  
MAXWELL

ALACHUA

ROSLYN  
SLATER

'94-'20  
EMERITUS

# A MESSAGE OF RESILIENCE



As we begin this new decade with a focus toward hope, recovery, and wellness, we do so in the midst of a global pandemic that continues to influence each and every one of us in ways we could not have imagined possible. All the growth, innovation, and resilience that Meridian has strived to build over its history is being challenged to meet the exponential demands for care we have seen this past year. I am proud to state that Meridian and the selfless dedication of our staff have met and continue to meet the needs our communities.

Through the height of the pandemic, community shutdown, rising infection rates and personal risk of illness, the team of people that are Meridian continued to provide essential healthcare services to our communities. Their selfless commitment and dedication have given me a new understanding and gratitude for what it means to care for others during a critical time of need. The staff of Meridian are truly **Healthcare Heroes!**

While we continue to be faced with this unprecedented challenge, we must remain focused to meet the demands of today while also focusing on future needs and how to be best prepared to meet them for our families, friends, and neighbors.

This past year has certainly been one of significant disruption; however, it has also inspired change and innovation in how we provide critical healthcare services to our community. No more should rural communities lack behavioral health services due to transportation or access. Nor should the norm for access to assessment and treatment be two to four weeks! Access to care can and must be immediate and accessible 24x7 for all who seek Meridian's essential, transformative, and lifesaving treatments.

Through the reinvention of our Mobile Response Teams and our Access Center, Meridian is now available 24x7x365 for all levels of access and engagement for those seeking our help. Regardless of the level of care needed, Meridian's staff are now available at all times, for community-based crisis, Telehealth, walk-in evaluation, assessment, and treatment. We believe that being available with quality care and treatment is essential, and that this level of accessibility can and will save lives, as well as build on our goal for a healthier community.



Don Savoie  
CEO/President



Deborah Gordon  
Board Chair

## RESILIENT GROWTH IN THE FACE OF THE PANDEMIC

June 2020 - Began the elimination of the use of Benzodiazepines and stimulants for adults, in support of newer, safer, less addictive medication protocols in outpatient psychiatry (will be completed by January 2021)

June 2020 - Won two competitive bids for new Medication Assisted Treatment Clinics (Suwannee and Putnam Counties)

June 2020 - Developed new model of school-based service funding and access for the '20-'21 school year (Gilchrist and Baker Counties)

June 2020 - Meridian Care Connection - 24x7x365 walk-in access for non-acute care in Alachua County (currently expanding with Telehealth to serve all counties)

June 2020 - Alachua County Sheriff's Office / Meridian Co-Responder team added (more teams to come)

May 2020 - Expansion of Medication Assisted Treatment (MAT) methadone services to Levy County

May 2020 - Addition of \$150,000 Telehealth grant to serve those effected by COVID-19

April 2020 to present - Launched tablet program to provide those without connectivity a device and necessary data to sustain video Telehealth visits

May 2020 - Created free virtual community resources, "Supporting Our Children During a Global Pandemic," webinar series, to support the community

February 2020 - Conversion of Inpatient Detox Unit to a licensed Addictions Receiving Facility

March 16th - March 31st - Scaled up Telehealth services from 30 per day to over 400 per day in a two week period

July 2019 to present - Added additional care line to serve clients discharged from the CSU and further reduce recidivism of clients in crisis through follow up care at client's location within seven days by clinician and coordination with peer specialists or care coordinators

October 2019 - Addition of Respite to Recovery Center for children

# SERVICE REACH

Meridian continues on a path of growth in terms of service reach and clients served. Meridian experienced exponential growth of 500% in Telehealth service delivery and an 18% increase in clients served beyond Meridian's core service area.

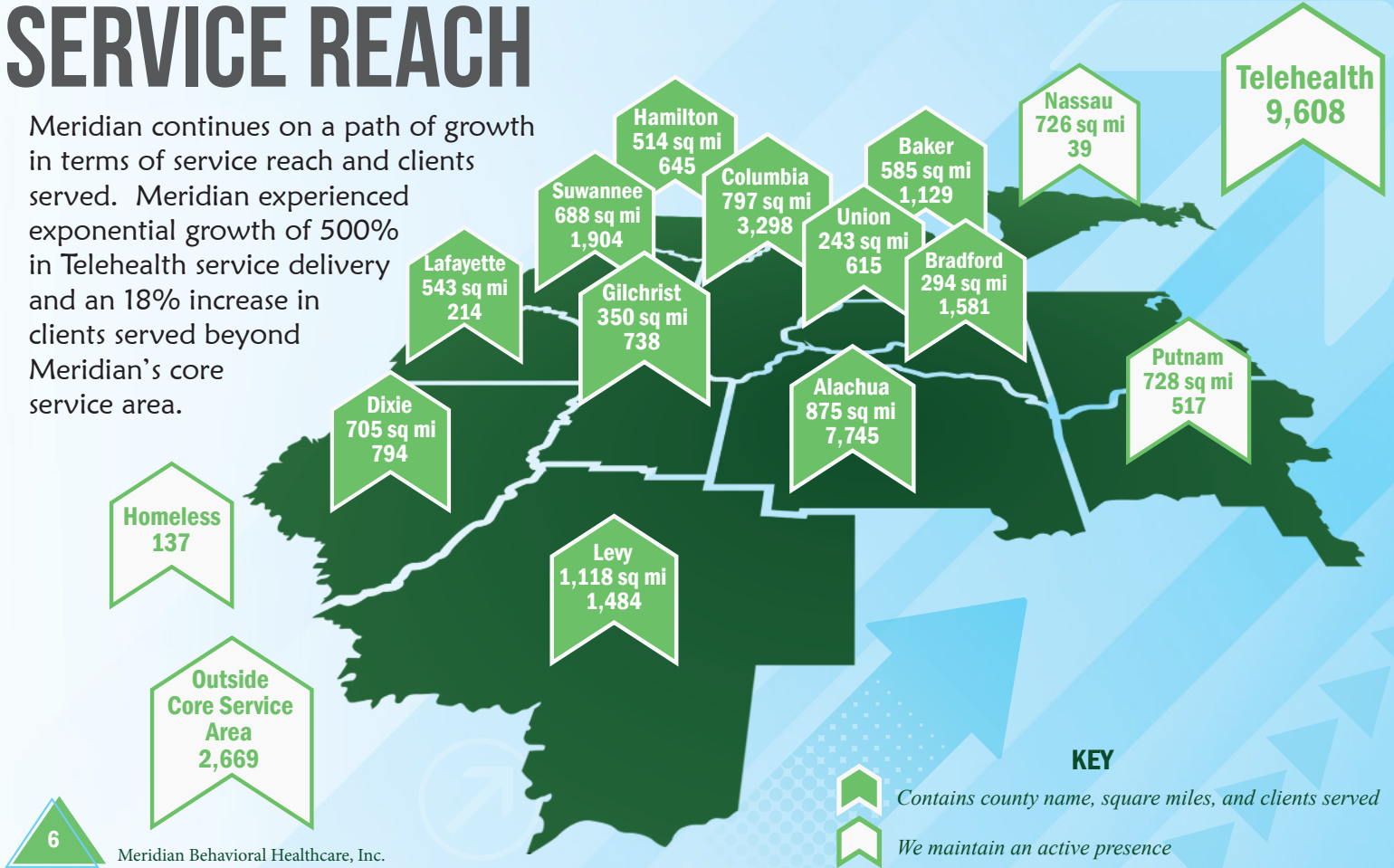

## KEY

*Contains county name, square miles, and clients served*

*We maintain an active presence*

# CLIENTS SERVED

On March 16, 2020, the initial shutdown date, Meridian was 4.5% above the number of clients served for the same period in the prior year. Meridian continued to serve clients through Telehealth, in-person at our facilities, and at the client's location throughout the shutdown serving virtually the same number of clients from the previous year for the full fiscal year as of June 30, 2020.

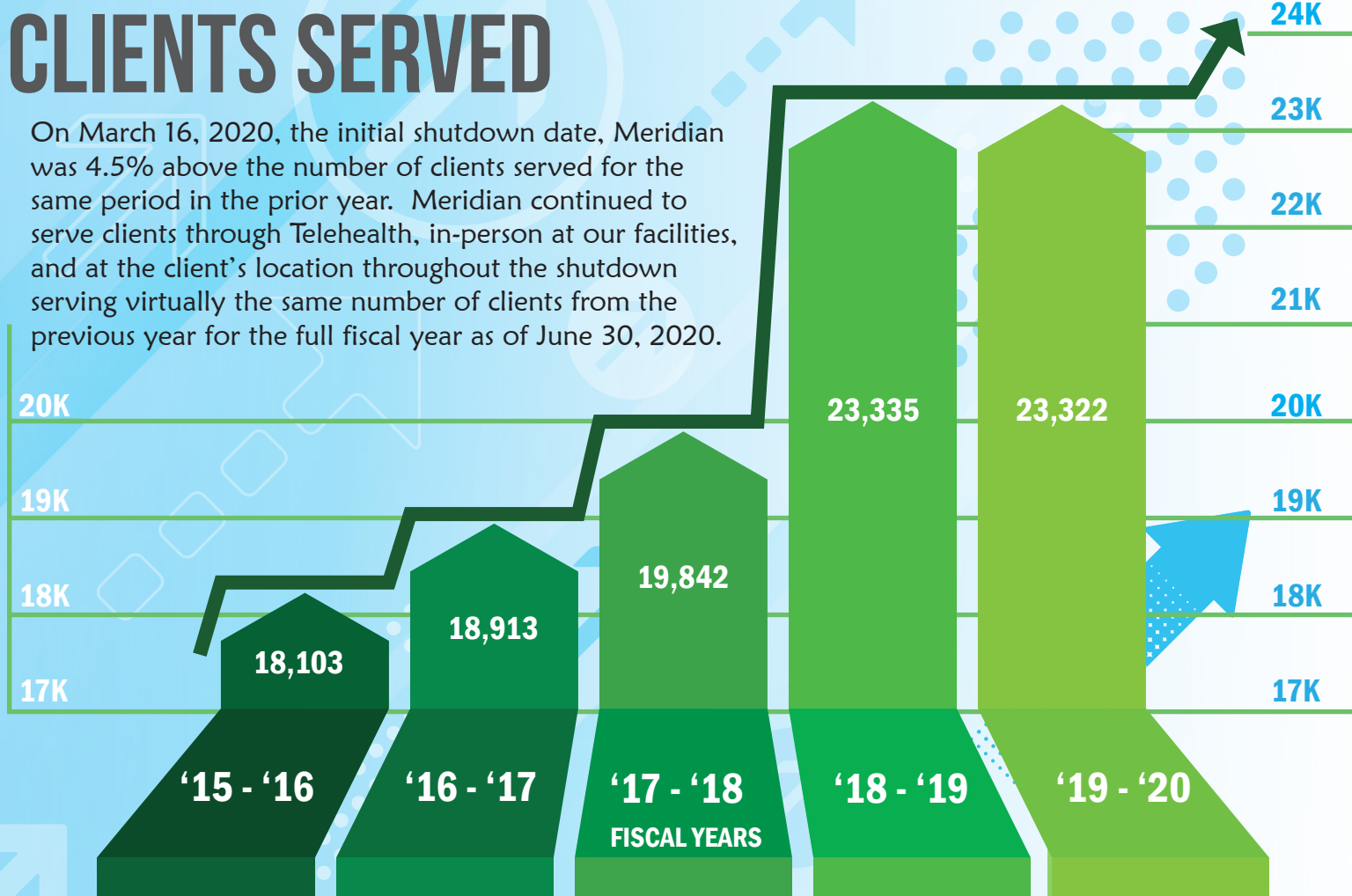

# CLIENT DEMOGRAPHICS

With the assistance of our partners, we continue to serve as North Central Florida's safety net behavioral healthcare provider.

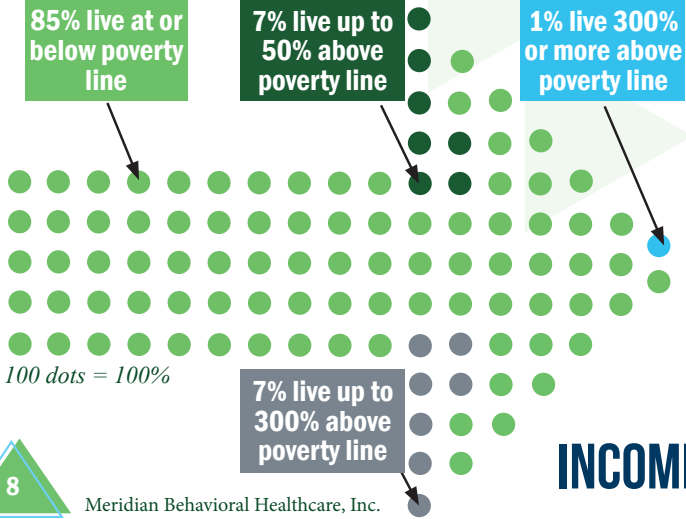

**INCOME**

Female Adult 55%

Male Adult 45%

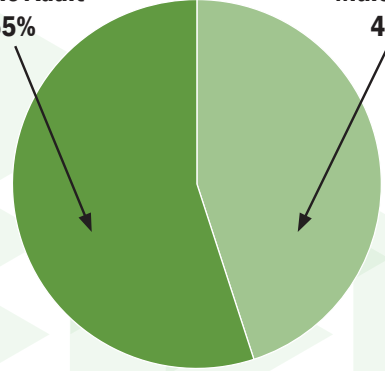

Female Youth 45%

Male Youth 55%

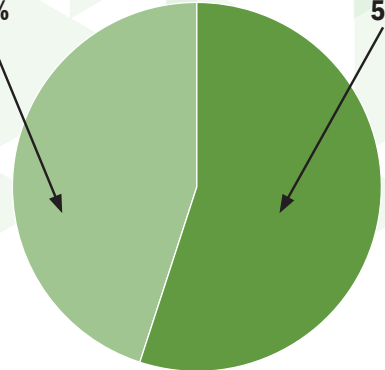

**GENDER**

## RACE

White/  
Caucasian  
55%

Unspecified  
25%

Black/African  
American  
17%

Hispanic  
3%

Asian  
.36%

Native  
American/  
Alaska Native  
.27%

Pacific  
Islander  
.07%

## AGE

0-17 years  
26%

18-39 years  
40%

40-64 years  
30%

>=65 years  
4%

# DIAGNOSES TREATED

ADULTS

CHILDREN

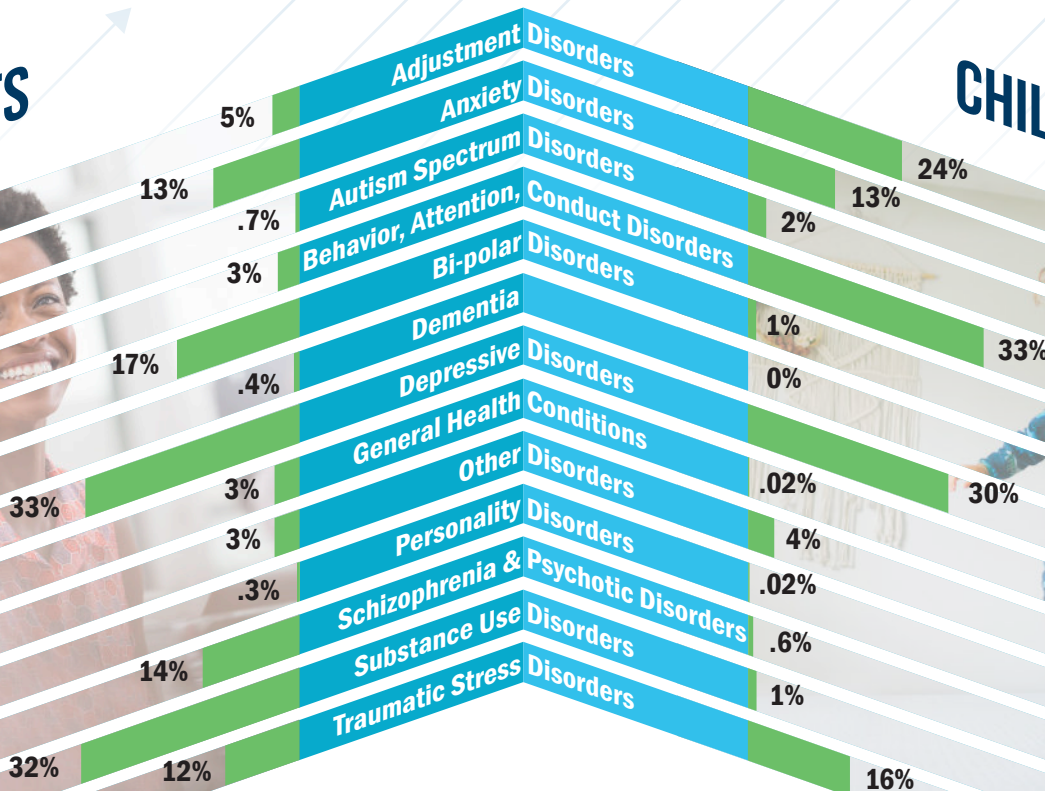

# SERVICES PROVIDED

Services provided increased by 11% over last year

OUTPATIENT TOTAL = 431,274

COUNSELING/THERAPY  
125,177

MEDICATION  
ASSISTED  
TREATMENT  
116,253

ACUTE CARE TOTAL = 201,617

ADULT CRISIS  
STABILIZATION  
95,753

PSYCHIATRIC  
SERVICES  
68,224

RESIDENTIAL TREATMENT TOTAL = 17,748

BRIDGE HOUSE  
10,755

CHILD CRISIS  
STABILIZATION  
50,656



CCAT\*  
27,436

CASE  
MANAGEMENT  
25,846

SUPPORTED HOUSING TOTAL = 11,960



THE LODGE  
5,021

TRANSITIONS  
GROUP HOME  
4,613

ADDICTIONS  
RECEIVING  
FACILITY  
26,899

FORENSIC  
24,490

PSYCHOSOCIAL  
REHAB  
18,617

SOCIAL SUPPORTIVE SERVICES

HOMELESS  
RECOVERY  
12,515

SUPPORTIVE SERVICES FOR  
VETERAN FAMILIES  
275 Families

JOYCE HOUSE  
2,326



MIST\*  
3,918

EMERGENCY  
SCREENING  
23,245

FAMILY SERVICES  
13,145

INTENSIVE  
OUTPATIENT  
4,509

RECOVERY  
3,075

MOBILE  
RESPONSE  
TEAMS  
5,064

CARE  
COORDINATION  
4,384

PRIMARY CARE  
3,193

\*MIST = Mother & Intensive Support Treatment

\*CCAT = Children & Community Action Team

NOTE: numbers represent units of service provided

# COMMUNITY INVESTMENT

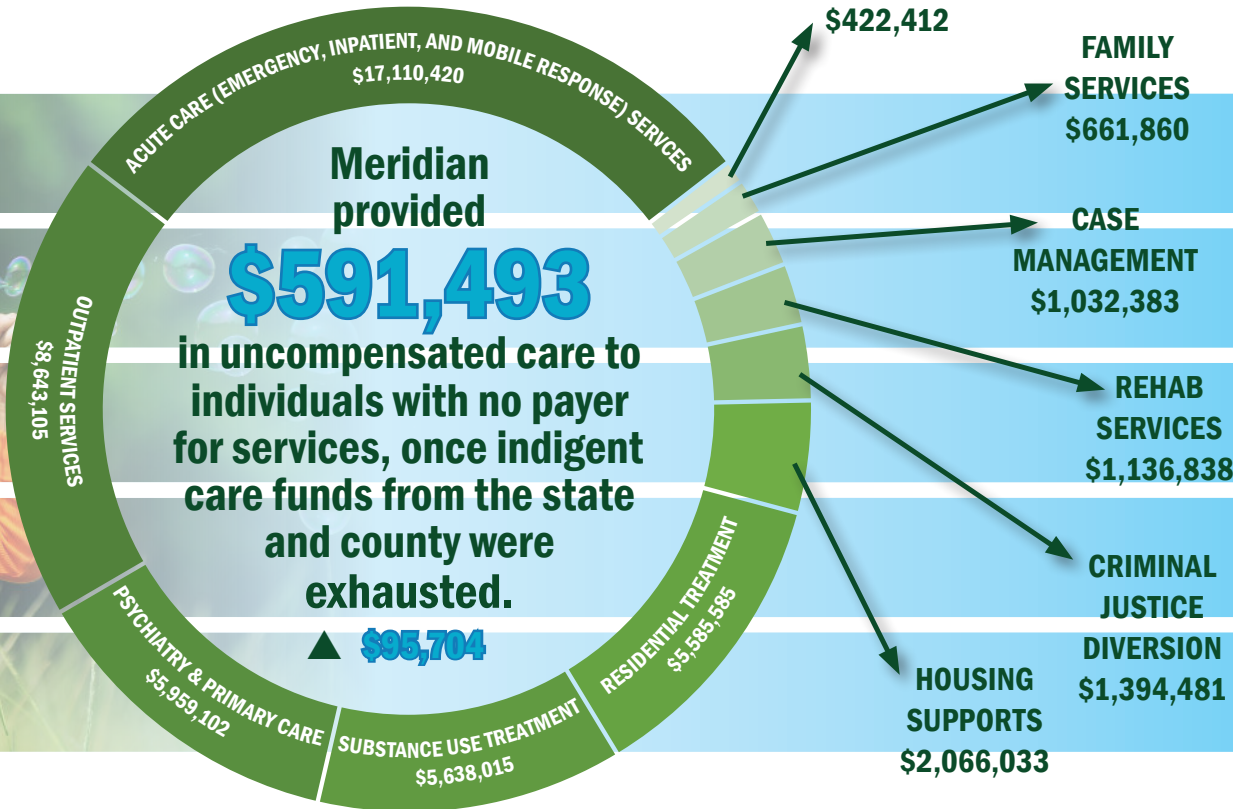

# ORGANIZATIONAL HEALTH

## FINANCIAL SUMMARY

REVENUE

\$52.82M

▲ \$6.13M

EXPENDITURES

\$51.43M

▲ \$5.28M

ASSETS

\$28.59M

▲ \$5.91M

LIABILITIES

\$14.92M

▲ \$4.59M

NET ASSETS

\$13.67M

▲ \$1.32M

▲ denotes increase over last fiscal year

# WORKPLACE OF CHOICE



## PERKS

Cell phone plan discounts, travel and entertainment discount programs, pet insurance, and more!



## TIME-OFF

Generous PTO accrual for vacation, sick leave, and holidays.

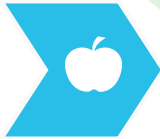

## WELLNESS

Participation in the Vitality wellness program can significantly reduce the cost of your healthcare insurance and offers valuable incentives to stay healthy.



## GROWTH

Opportunities for growth and career advancement. Tuition reimbursement, Public Service Loan Forgiveness, and Free Clinical Supervision.



## COMPENSATION

Competitive salaries and 403(b) retirement savings with company match.



## HEALTHCARE

Several health insurance plan options available including tax sheltered health savings account. Vision, dental, retirement, life insurance, and AD&D also available.

*"I love working for Meridian because I love assisting the clients with the resources that Meridian provides. Because, I too, have received assistance from Meridian for mental health and substance use. The quality of care that Meridian provides is just outstanding."*

*"We have fantastic managers who have put together a team that is the best I've ever worked with in my career."*

*"I enjoy watching how clients can make changes to improve their life or situation. It is a good feeling to see them flourish from a crisis situation to a balanced and healthy lifestyle."*

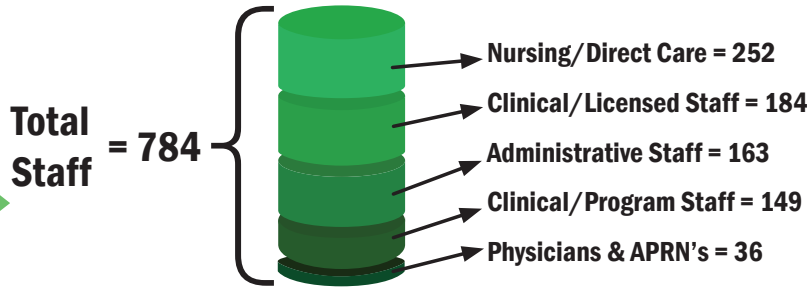

# OUR STAFF

## By Location

- Alachua = 501
- Baker = 18
- Bradford = 23
- Columbia = 183
- Dixie = 3
- Gilchrist = 20
- Hamilton = 2
- Levy = 19
- Suwannee = 13
- Union = 2

*Write your reason here!*



# THANK YOU TO OUR DONORS!

The following is a compilation of donors who made gifts during the 2019-2020 fiscal year.

## \$10,000 & Above

Kenneth & Denise Bennett  
The Gildard Bennett  
...Charitable Fund

## \$5,000 to \$9,999

Anonymous

## \$3,000 to \$4,999

Anonymous

Richard & Sharon Jones  
Dr. Maggie M. Labarta  
Quinn Family Charitable  
...Foundation  
University of Florida  
...Campaign for Charities  
WellFlorida Council - Jeff  
...Feller  
Judy Williams  
Willis Towers Watson - Eric  
...Parker

## \$1,000 to \$2,999

Anonymous

Dr. John H. Abernethy, III  
Dick and Patricia Berne  
B'Nai Israel Community  
...Day School

## CAMPUS USA Credit Union

CDS Family & Behavioral  
...Health Services, Inc.

Datis

Rick Davis

Charles and Marrianna

...DeBolt

Dex Imaging - Sam Guess

Florida Food Service - Joel

...Islam

Florida Insurance Trust

Gainesville Regional Utilities

Genoa Healthcare

Rafael Labarta

LifeStream an affiliate of

...Progress Health System

Palms Medical Group

David and Rosa Rountree

Salter Feiber, P.A.

Don & Karen Savoie

Shey Charitable

...Foundation Inc.

Karen Sprague

State Attorney Office

...Eighth Judicial Circuit

Dr. Tonia L. Werner

Women's Group of North

...Florida

## \$500 to \$999

Anonymous

Accent Aesthetics\*

Agent: Jason Thompson

...State Farm

Allen Enterprises of

...Gainesville, Inc.

BBVA Compass Bank

Bearded Entertainment\*

Wanda Bergman

Dr. Gabriel & Nancy Bitton

Thomas & Regina Bussing

Campbell Spellicy

...Engineering

Carrabba's Italian Grill\*

Joshua Carson

Coldwell Banker MM

...Parish Realtors

Community Foundation of

...North Central Florida

John M. Corneilson

Footstone Photography \*

Melissa Fort

Theresa Gallion

Diane & Michael Hogan

Tracey Hollen

Barry & Elaine Jacobson

Margarita S. Labarta

Larry J. Overton &

...Associates, Inc.

Vincent Lipford\*

Lowry Financial

Marketing Mud

Frank McKoy

MidiCi The Neapolitan

...Pizza Company

Teresa Mullin

Dana O'Keefe

Parisleaf

Eric & Nicholle Parker

Alan & Shannon Paulin

Stephen Pennypacker &

...Teresa Drake

Dr. Stephen & Anita Pittman

Joy Riddle & Rudy Stankowitz

Kevin & Ann Shortelle

Linda Skalsky

Dr. Marvin & Sonya Slott

Brenda A. Stewart

Russell E. Welker, Jr.

## \$100 to \$499

Anonymous

Kim B. Abbott

Deborah Adams

AG Klaus Jewelers\*

Charles & June Allen

Allstate Insurance

Aloft\*

Amazon Smile Program

American Solutions for

Business\*

Richard & Gloria Anderson

Logan Anglin

Marlana Armstrong

Peter Attwood

David & Carol Auerbach

Jill Baird

Christine M. Baker

Edward G. Bender

Barbara E. Berry

Best Western Gateway

...Grand\*

Diane Blakeslee

Jennifer V. R. Blue

Derral L. Bomar

Makenzie R. Boyer

Kathi L. Bracewell

Leslie Bram

Doreen Brinkley

Glenn R. Brooks

Charmaine Brooks

Jody Brown

Reda Buchanan

Ilene Silverman-Budd

Andrea Burling

Matthew J. Butler

Christine Cauffield

Stacy L. Camiel

Vickie & Stuart Carver

Franklin & Lillian Cason

Marina Cecchini

Tiffany Centers

Romona Chance

Angela L. Choate

Jessica Clayton

Cloud 9 Spa\*

Shane & Lauren Cohn

Susan L. Coleman

Leah Vail Compton

Deborah Conner

Kristen J. Copenhaver

Josey S. Corbett

Elizabeth A. Corr

Keytionada L. Covington

Terri and Cliff Crawford

Angela Crawford

Dance Alive National Ballet\*

Sadie Darnell

Roger Davis

Tammy Davis

DeConna Ice Cream\*

Pamela D. Demers

Sharonda E. Dixon

Double Tree\*

John Downing

eda consultants, inc.  
Embers Wood Grill\*  
Lynda Evans  
Cherie Fine  
First Federal Bank  
Derek A. Folds  
Forest Meadows Funeral  
...Homes\*  
Dr. Sarah Frazier  
Gainesville Recovery  
...Resources\*  
Qurandus Gaines  
Gainesville Chamber of  
...Commerce  
Gainesville Wine and Spirit  
...Events\*  
Lee Gilcco  
Eric & Yvette Godet  
Harvey Goldstein  
Rhonda L. Golden  
Valeria Gorden  
William and Dr. Wendy  
...Graham  
Gray Construction  
Samuel & Katherine Guess  
Casey Hahn  
Roxane Haccourt  
Tammey Harris  
Headlines Hair and Nail  
...Salon\*  
Raheem L. Herbert  
Julie E. Jones-Herrington  
High Springs Brewing  
...Company  
Katherine N. Holland  
Laura Holley  
Robert Hutchinson

Ben Hutson  
Jim & Cathy Ipser  
Jeffrey Islam  
Betty D. Jackson  
David Johnson  
Michele Adams-Johnson  
Katherine Jordan  
Nancy Jordan  
Ronald D. Mathis, Jr  
Linda Kallman  
Larry & Suzanne Katz  
Irene Kellner  
Rhonda Kerth  
Barbara Kerxton  
Flora Kirkland  
Martin & Jackie Knabel  
Danielle Koger  
Nick Koutrelakos  
Allison Law  
Lead Fitness\*  
Marcia Lee  
Kimberly Lester  
Vonceil Levine  
Benjamin Lok  
Joyce Luther  
Chris Machen  
Malgorzata\*  
Maple Street Biscuit  
...Company\*  
Maria I. Martin  
Jake Martin  
Irma Maxwell  
Kathy McAllister  
Christy Mcbee  
Stephanie McClendon  
Mental Health Risk  
...Retention Group, Inc.

Shane Messer  
Paul & Stephanie Metts  
Belinda Meyn  
Chris & Tanya Mickler  
Tim & Sara Mihlfeld  
Beth Mills  
Bob Milner  
Corinthia Mims  
Laci Minter  
Paul M. Mitchell  
Elizabeth A. Morgante  
Michaela Morris  
Dr. Joseph Munson  
Shawntavious S. Murphy  
Marie E. Myrick  
Negley Associates  
William Nettleton  
Sandra Olinger  
Misty Olive  
Orangetheory Fitness\*  
Johanne Padilla  
Chad Paris  
Megan Parker  
Sharon Parker  
Remedios Patalinghug  
Olivia D. Peek  
Rose Pena  
Kimberly Petersen  
Judith Phillis  
PHOS Creative  
Anna Prizzia  
JoAnne Pumariega  
Purvis Gray & Compamy  
Jeff Quigley  
Stanley A. Rakofsky & Shirley  
...Haberman  
Melissa Redon

Zahra Rejaee  
Rembert Family Foundation  
Tonya K. Rezmer  
Robert & Leslie Roseman  
Beth Rosenblat  
Tom & Mary Rossow  
David M. Rountree  
Carey F. Ryan  
Don & Karen Savoie  
Kirsten Schreiter  
Scott & April Schroeder  
Shelley Schulz  
Joan Scully  
Seifert Law Firm, P.A.  
Sharplenz Photobooth\*  
Luke Singer  
Phil Slater  
Alesha Smith  
Rod & Deidra Smith  
Frederick D. Smith  
Carl Smith  
Richard Smith  
Kendra I. Southward  
Kevin & Whitney Spellicy  
Tricia A. Stallings  
Joan Stevens  
Arthur Stockwell  
Kimberly S. Stratton  
Beth Strength  
Suda's Fit Foot\*  
Gordon & Dr. Susan  
...Summers  
Sun State Federal Credit  
...Union  
Susie A. Switzer  
The Bagel Bakery\*  
Joseph Thornton

Marilyn Tubb  
Leroy & Claudia Tuck  
Lonna L. Turner  
Twelve Oaks Recovery Center  
Clint Tyrrell  
Melisa & Dax Urrutia  
United Way of Suwannee  
...Valley  
Jacqueline T. Vanterpool  
Ms. Victoria Vaughn  
VistaPharm, Inc.  
Michelle Wagley  
Helen Warren  
Latasha Warren  
Dewey & Mary Weaver  
Stuart Wegener  
Freddie Wehbe  
Brooke Williamson  
Patricia Williams  
Terry Wilson  
Kenetta M. Sutton- Wilson  
David J. Wilcox Jr  
Thomas J. Yanick  
Elizabeth A. Young  
William & Carole Zegel  
Ron Zimmet

### **\$99 & under**

Anonymous  
Jessica Action  
Cat Adams  
Newton Agrawal  
Carolyn Alcantara  
Melissa Alexander

Josh Allen  
Dr. Amalia Alvarez  
Stephen D. Ames  
Pastor Karl Anderson  
Erin L. Andres  
Brittany Arami  
Michelle Archer  
Christi Arrington  
Lizann Atkin  
Phil Ault  
Brandy Bagby  
Ashanti B. Baker  
Morgan Baker  
Avery Balentine  
Bruce Balentine  
Patricia Banks  
Shannon Barbato  
Carol Barco  
Re Baretela  
Amy Barry  
Cheryl A. Barry  
Ashley & Lindsey Bartlett  
Yesenia Batista  
Jessie Bauer  
Beth Bayer  
Alexandra Beach  
Bead All About It\*  
Tara Beauchamp  
Sarah Beck  
Angie Beckham  
Earl Beegle  
Dawn Behan  
Chad Belger  
Charles Bell

# CONTINUED THANKS!

Tammy Bellamy  
Rolando & Brenda Benavidez  
Sassaley Y. Bennett  
Alison Kennedy-Benson  
Lourdes Berlanga  
Carmen Bermudez  
Shonta Bertzyk  
Nicholas Besser  
Jason Bingham  
Rebecca Black  
Mary S. Blackie  
Kathleen Blair  
Roy N. Blinder  
Alberta R. Blocker  
Linda Bloom  
Suzanne Boetger  
Steven & Kathleen Bogolea  
Regina Bohm  
Amanda Bondie  
Novena Bowie  
Gerald Bown  
Victoria A. Boykin  
Wendy Bozeman  
Laura Bradley  
Ms. Genae K. Brady  
Richard Bray  
Sheena Brewer  
Brenda Brickel

Soren Brockdorf  
Lenny & Marcia Brod  
Waioli Brooks  
Kenneth Brown  
Karen M. Brown  
Alecia L. Brown  
Carla F. Brown  
Dawn R. Brown  
Gerald Brown  
Melinda Brown  
Rodney D. Brumby  
Mollie Bryen  
Rhonda Bullock  
Maureen M. Burdick  
Lisa Burke  
Burton D. Burt  
Carmen Bush  
Susan Bussart  
Cindee A. Caldwell  
Shira Callahan  
Lawrence Callaway  
Marie Camille  
Myia M. Campbell  
Hunter Cannon  
Ali Canton  
Anna Cappelli  
Brandon Caraway  
Pamela Carlisle

LaVeta Carroll  
Jayne Carroll  
Grady E. Carthon  
Vidya Cassidy  
Meredith Cataland  
Jose L. Cevallos  
Nadine Chadwick  
Sally Chappell  
Michelle Chastain  
Christopher Cherry  
Manette Cheshareck  
Cindy Cheshire  
Louie Cheshire  
Michelle E. Chester  
Nancye Childers  
Amber Clark  
Sara Clark  
Catherine Coe  
Stuart & Charna Cohn  
Albneisha Coker  
Twila Colia  
Kelly Colley  
Doris Collins  
Nancy C. Collins  
Adrienne Cology  
Theresa Coman  
Sowande Commissiong  
Terrence Commons  
Theresa Conman  
Megan Conroy  
Laurie Constable  
Michael Cook

Jamie Cooke  
Alexis Cooper  
Andrea M. Cooper  
Zorria Corbitt  
Kristian Corcoran  
Sonia Cornell  
Kelly Cotton  
Heather L. Cox  
Lawton Cox  
Amanda O. Craig  
Jasmine R. Crenshaw  
Evelyn Cruz  
Vanessa Cumber  
Vanessa Lu A. Cumber  
Melissa Cummings  
Jill Cunningham  
Samantha L. Curry  
Shereka Curtis  
Don Dahlgren  
Kerri Dahlgren  
Maya Daley  
James P. Daly  
Annie Darley  
Brandi N. Davis  
Carol Davis  
Joshua Davis  
Kim Delaney  
Chris Denham  
Genora L. Dennis  
Marie Dennis  
Denise Deppen  
Sara Desmartin

Elisabeth Diamond  
Pam Diaz  
John & Mayra Dickerson  
Meagan Dickey  
Jeanne Dingman  
Riley Dingman  
Holly Dixon  
Jennifer Dixon  
Jenna Doering  
Kylie N. Doherty  
Virginia Dolder  
Sarah M. Dooley  
Laurie Doole  
Danette M. Dorsey  
Elaine Dotten  
Jonathan Dougherty  
Rocky Draud  
Leslie Dugger  
Dawn Dugle  
Deborah Dupree  
Corinna Dyl  
Morris Eaddy  
Joyce A. Earnest  
Vivian Eastwood  
Heidi Eck  
Joanne Edde  
Angela Edwards  
Antoine Edwards  
Markina K. Edwards  
Vicki Ehlers  
Stacha Eichelberger  
Susan Eichner

Karyn Elliott  
Walker Emrick  
Michael & Stephanie  
...Esposito  
Jonnathan Estrada  
Tameka Evans  
Mike Falgiani  
Rachel Farmer  
Mariah Farrell  
Cynthia Fassoulas  
Matthew Fischer  
Travis Fletcher  
Sandy Flory  
Bonnitia Flynn  
Allison Folds  
Doug Folkerth  
Leslie Folkerth  
Auburny Folston  
Shelby Fonley  
Osvaldo Font  
Tracy Foote  
Elysia Foran  
Elesia Ford  
Heather Ford  
Debra S. Kinman-Ford  
Paula Ford  
Melissa Forgione  
Nicole M. Foster  
Audrey Fowler  
Mary Fox  
Ashley A. Franklin  
Jay Fratello

Antwon Frazier  
Alexis Freeman  
Carolyne Freeman  
Meghan Froman  
Frontstream  
Melissa Fuels  
Bob Gailey  
Kenney L. Gaines  
Ana Gainey  
David Gaisser  
Laura Gaisser  
Mary M. Galbraith  
Kosha N. Gamble  
Elizabeth Gannon  
Leo Gannon  
Rachelle Garcia  
Amanda R. Garges  
Barbara Garlisi  
Bill Garner  
Brandy L. Garner  
Tanaka Gates  
Jennifer Gavrilko  
Deborah Gaw  
Ahmad D. George  
Mona Gil de Gibaja

Vernice L. Gibbons  
Joanne Gibson  
Brittany L. Seales-Gilbert  
Alyssa Gingras  
Christine Gingras  
Michael Gipe  
Vincent Gocek  
Dedrie L. Godbolt  
Erica Goldstein  
Kelsey Gordon  
Kate Gould  
Jack Grahling  
John Gray  
Christy Green  
Ausheria Green  
Valerie N. Green  
Amy Greene  
Stacey Greger  
Beth Groff  
Sonya R. Guest  
Mary Guinsler  
Irene Hagan  
Lakedra Nakia R. Hall  
Cathy Hambidge  
Danielle Hamel

Beverly Hamrick  
Heather Handy  
Jody Hankinson  
Jasmine M. Hannah  
Amy Hannell  
Jim Harkness  
Heather Ann Harmer  
Neelie Harmon  
Anna Harper  
Jennifer Harris  
Sheila Harris  
Erica Hartge  
Amanda Harvey  
Elizabeth Harvey  
Kelly Harvey  
Connie M. Hawkins  
Patricia Hays  
Mary B. Head  
Carter Henderson  
Julie Henderson  
Nancy Hendrickson  
Chad Henley  
Nancy Henry  
Emily Henson  
Joshua Hernandez

Lisa Hernandez  
Melissa Higginbotham  
Jazmen Hill  
Stephanie Hill  
Marilyn Hinds  
Alysia Hines  
Cindy Hinton  
Michael & Diane Hogan  
Sean Hogan  
Harriet Hogsette  
Latoya M. Holcy  
Michael Homan  
Lauren B. Honeycutt  
Hotel Indigo\*  
Lori Hughes  
James J. Hughes  
Carole Humphrey  
Norma Hunte  
Kimberly N. Hunter  
Pretina L. Hutchinson  
Jeff & Angela Hyatt  
Paul Iannucci  
Ilene's Gator Store\*  
Buddy Irby  
Megan Irelan

Roshika L. Irving  
Bonny Ivey  
Dorothy D. Jackson  
Jamie Jackson  
Latonia Jackson  
Rebekah B. Jackson  
Tonia James  
Ashley Johnson  
Brianna C. Johnson  
Christy Johnson  
Elena Johnson  
G. Chip Johnson  
Larry Johnson  
Nishauntae Johnson  
Sarah Johnson  
Tori Johnstone  
Amy Jonasson  
Erik Jonasson  
Amy Jones  
Jammie Jones  
Carla Jones  
Pamela P. Jones  
Lisa Kanarek\*  
Naomi Kane  
Margaret P. Kaus

Russ Kaye  
Patricia Kearney  
Amar Kelkar  
Alice Kelly  
Susan M. Kennedy  
Timothy Ketterson  
Amanda King  
Bethany A. King  
Lisa Kingsbury  
Thomas Kipp  
Brittany Kismore  
Kristin Birdsey Klapp  
Christine M. Klingsten  
Kerra Knight  
Jessica Knipf  
Susan Knudsen  
Lori Kolb  
Donna Kreienbrink  
Clint Kreuenbr  
David Kurman  
Brandon Labonte  
Melody LaFlam  
Shane Lamb  
Donna C. Land  
Joey Lane

## BOARD OF ASSOCIATES

This advancement advisory group advocates for mental health, and helps to secure resources for Meridian's mission.

▶ Denise Bennett ▶ Steve Datkuliak  
▶ Sam Guess ▶ Cathy Ipser ▶ Jim Ipser  
▶ Joel Islam ▶ Kevin Marshall  
▶ Chad Paris ▶ Eric Parker

# WE CAN'T THANK YOU ENOUGH!

Leah R. Lanham  
Amanda Larson  
Linda Latour  
Martin E. Laughlin  
Kimberly J. Law  
Mary Law  
Richard Ledbetter  
Carolyn Lee  
Megan Lee  
Tamica Lee  
Abigail Leonard  
Victoria Leppard  
Michael Leslie  
Dr. Maurice & Nicole Levy  
Taneshia V. Lewis  
Ashley B. Lightner  
Rachelle Lilly  
Christal Lindley  
Kevin Lindley  
Joe Lindner  
Kurt Linebarger  
Jennifer Lisa  
Amber Lloyd  
Sharon Longworth  
Aleese Loughrey  
Christina Loughrey  
Tina Loughrey  
Lamars A. Love  
Stephanie Loven  
Jenay C. Luckey  
Michael & Judith Lukowski  
Alexandra Lussier

Kimberly Luther  
Jessica Lynch  
Keshoba Lynch  
David Lyons  
Justin MacDonald  
Amy Mainoua  
Katherine Martinez-Malo  
Tony Martinez-Malo  
Brandye L. Manns  
Marylou Marcotte  
Alyson Martin  
Angie Adams-Martin  
Brian Martin  
Mae Martin  
Ariel A. Roldan-Martinez  
Fabiana Marty  
Kathleen Mason  
Konstantin Matchev  
Anne Mathews  
James Mathis  
Jovante A. Mattox  
Sara Maxwell  
Neta Maynard  
Doug Mays  
Donna McAndrews  
Frank Mccann  
Nancy McCarrroll  
Kristen McCaskill  
Letitia D. McCrary  
Caitlin McDermott  
Judy A. McDonald  
James M. Mcgee Jr

Judy McGee  
Dawn McKinley  
Whitney D. McNair  
Jennifer M. McNamara  
Ronald D. McQuinn  
Mandy Memolo  
Marilyn Mesh  
Laurie Michaelson  
Valerie Miller  
Tracy Mills  
Linsey Mizic  
Kathryn Mladinich  
Mavis Mobley  
Francois Modave  
Michael Modeski  
Dawn Monaghan  
Erica Maldonado-Monroy  
Ashley Moore  
Jennifer Moore  
Julie Moore  
Jessica Moran  
Jazmine Moreno  
Michele Moreno  
Hallie Morgan  
Dena M. Moring  
Kady Morris  
Cassandra Y. Morrison  
Stephanie Mosieur  
Tara Mozell  
Mark Muething  
Donna Munhall  
Julia B. Murchison

Andrew Murphy  
Beth Murphy  
Steven Murphy  
Jennifer Nulli  
Lauren R. Naranjo  
Eric Neiberger  
Mary Neiberger  
Ashley Nelson  
Heather Nelson  
William A. Newsome  
Damian Niolet  
Katlyn Nolan  
Michael Nolin  
Abby Novak  
Michael Ogburn  
Ade-Kunle B. Ojelade  
Rosemarie Oliveros  
Zachary O'Neill  
Robin Onufrock  
Beverly Orozco  
Tatiana Orozco  
Ivonne Ortiz  
Orlando Ortiz  
Kris & Virginia Pagenkopf  
Carrie Palmeter  
Kristina Panagiotopoulos  
Kati Paul  
Elizabeth A. Peck  
Juan Pena  
Carson Pennypacker  
Carolyn A. Percell  
Francisca Perdomo

Cortney Perez  
Danielle Perez  
Blake E. Pfeifer  
Heather Pfeiffer  
Sebrenah Phillips  
Patti Phillips  
Martyna L. Phoulom  
Amanda Pick  
Angela Pickett  
Pamela Pittman  
Joselyn Pittman  
Huston Plato  
Tina Harkness-poirier  
Michael Pollard  
Mary Ponder  
Stephen Poucher  
Maureen Powell  
Kathy Powers  
Lavanya Prakasam  
Andrea Price  
Daniel Price  
Jennifer Price  
Shanae L. Pritchett  
Shakayla J. Proctor  
Amy K. Prodan  
Lourdes Ptschelinzew  
Amanda Pudlo  
Milagros S. Pyron  
Stacy Queen  
Alexia L. Queen  
Jessica M. Queirolo  
Audrey Rada

Edward Rada  
Julie Rada  
Jena Rae  
Adriana Ramos  
Chandra Ramos  
Latifa S. Ranganadan  
Janet Ray  
Victoria Reali  
Kirston Redman  
Anastasia Reeves  
Loretta Register  
Albano Reis  
Jaime Reyes  
Karen Reynolds  
Joyce Rhoton  
Amy M. Richards  
Suzanne Richardson  
Heather Riggs  
Kalisha D. Riley  
Henri & Johanna Van Rinsvelt  
Chris Riopel  
Candy L. Ritch  
Lea Ritch  
Maria Ritter  
Karen E. Rivera  
Patricia Roam  
Caitlin Roberts  
Fanita Roberts  
Terri Robinson  
Melissa Rodgers  
Leslie Hacha-Rodriguez  
Thomas Rogers

Krystal Rohrbach  
Regina B. Romblad  
Jonathan Sequeda-Rosario  
Suzanne Rose  
Leesa Ross  
Ben Rosson  
Danielle Rosson  
Donna C. Ingersoll-Rowland  
Mallory Rubek  
Robert Ruggles  
Victoria Ruise  
Jennifer Sager  
Jamie C. Saley  
Vain Salon  
Rochelle Salter  
Shelley Salter  
Terina Sandstrom  
Denise L. Sanfilippo  
Kayla Sanford  
Samantha Sanz  
LaNitra P. Sapp  
Brye Sargent  
Sarah Satterfield  
Shannon Sawyer  
Robert Schleich  
Erin Schmidt  
Carolyn D. Schulze  
Brian Schwartz  
Maureen Scian  
Tamara Scott  
Barbara Scotti  
Regina Seals  
Sue Seamon  
Allison Seckel  
Brian Seckel  
Patricia O. Sekyere

Kate Seutter  
Becky Sexton  
Krista Shaw  
Mizrahy Sherri  
Amanda Sherrous  
John Shewburt  
Bethan Shipway  
Wendy Shirah  
Melody Sian  
Monica C. Signer  
Lakeisha Simmons  
Olga Sinnreich  
Kyleigh Siska  
Jeanette Skelly  
Carol Skinner  
Alison Smith  
Carson Smith  
Charles Smith  
Jason Smith  
Joseph S. Smith  
Justin Smith  
Lawrence Smith  
Stephanie Fire-Smith  
Jessica Sobieski  
Cecelia Sofia  
Luis Soto  
Jessica Speckman  
Marjorie Speer  
Erin Spiwak  
Amanda Spurlin  
Sophia Sterling  
Bob and Connie Stern  
Carla K. Stokes  
Easter Stokes  
Kristen E. Stone  
Caron Stonebrook

Otto Strasburg  
Susan M. Straub  
Lisa I. Strickland  
Don Stuve  
Devin Suggs  
Julia Sullivan  
Tonya Sullivan  
Kelly Summers  
Alana Sumner  
Lucy Sumners  
Sunshine State Goods\*  
Misty Swanson  
Cassie Sweet  
Sweetwater Branch Inn\*  
Elsie L. Alex-tanner  
Randy Tate  
Billy D. Tatum  
Christopher Taylor  
Jamie Taylor  
Sarah Temple  
Amy Templeton  
Angela A. Tenerelli  
Cody Terrell  
Sarah Terrell  
Phillip & Annie Thomas  
Vincett & Denise Thomas  
Gregory Thomas  
John Thomas  
Kathy Thomas  
Wendy Thomas  
April Thompson  
Jeanne Thompson  
Tammy Thompson  
Victoria Thompson  
Terry Thorkildson  
Nancy J. Thorlakson

Ricky Thornton  
Melissa Tim  
Angela Tingle  
Suzanne Tonsberg  
Tiffany A. Topping  
Stacey Tosi  
Patty Town  
Ruth Trimmer  
Christy Tucker  
Dakotah Tucker  
Dale Tucker  
Jason Tucker  
Sharon A. Turner  
Marlene and Russell Tuttle  
Naomi Ulysse  
Ron Umpleby  
John Varela  
Patricia Vernon  
Deanna Voll  
Ronnie Wagley  
Kristine Waikins  
Kathleen K. Waite  
Amanda C. Walker  
Cynthia M. Walko  
Bethany Wallace  
Blaine Walsack  
Eddy Wanthana  
Sasha Wanthana  
Sonja Ward  
LaNitra P. Waters  
Clovis Watson  
Jennifer Watson  
Scott Watson  
Jennifer Weaver  
Amy Weber  
Jack Weber

Robert H. Wells  
Lindsay Welsh  
Ron Welte  
Paul & Marihelen Wheeler  
Donovan L. White  
Pamela Whitehead  
Caleb Whitfield  
Marissa V. Whitter  
Carissa Wickens  
Edward Wickens  
Jenny Widerman  
Ebony Wilhelm  
Bri Will  
Amanda Williams  
Leanne E. Williams  
Mary Grace Williams  
Passhayla Williams  
Alex Wilson  
Carol Wilson  
Dawn Wilson  
Marcy Wilson  
Beverly Wise  
Traci C. Wooden  
Kimberly Workman  
Carole Wright  
Cida Wright  
Rachel Wright  
Heather Yount  
Jennifer Yonce  
Cynthia L. Yturriaga  
Pamela Zarem  
Debbie Zeak  
Kayla Zobel

# MASK MAKERS

At Meridian, we are fortunate to be a friendly and supportive community that extends beyond our walls to our supporters and partners. Numerous employees and community members came together to help protect our staff and clients by hand-making over 3,000 double layer, tightly woven cotton face masks when unprecedented demand couldn't keep up with available supply.



**Kimberly Abbott  
Mary Alford  
Jana-Lee Bair  
Heidi Barriger  
Vickie Carver  
Marti Corbette  
Susan Eickhoff  
Stephanie Esposito  
Tina Harkness  
Betty Jackson  
LeeQuisha Johnson  
Maggie Labarta  
Judy McDonald  
James Oliver**

## **The Gainesville Mask Makers Group**

**Paul Metts  
Stephanie Metts  
Julia Murchinson  
Joy Riddle  
Donna Rowland  
Denise Sanfillippo  
Karen Savoie  
Linda Skalsky  
Ezra Stone  
Susan Summer  
Melisa Urritia  
Leah Vail Compton  
Pamela Whitehead  
Rosemarie Bailey-Wright  
Rose Cottage Quilting Group  
Hardeetown Baptist Church  
Daughters of the American Revolution**



# TABLETS & TELEHEALTH

As a long-term strategy to increase access to care through technology, Meridian Behavioral Healthcare had already been using Telehealth for over five years. Ready for what was ahead and armed with significant experience, when the time came, Meridian was able to scale up to a 10x increase in a two week period to meet the influx of demand. By the end of the fiscal year, just under three months later, the increase was over 500%. Also, through a tablet program, Meridian provides qualified clients with a tablet and the data package needed to participate in Telehealth.

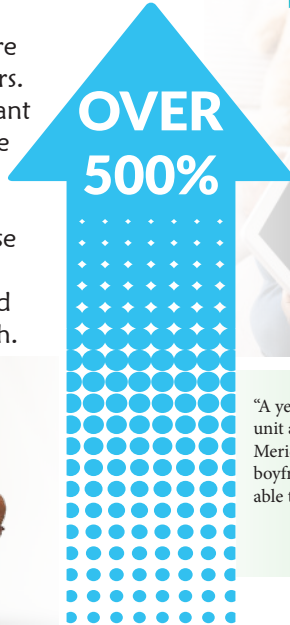

“A year and a half ago, I was sexually assaulted. It impacted not only me, but my family unit as well. During the COVID-19 pandemic, I was able to receive treatment with Meridian using Telehealth. These sessions helped me immensely, especially when my boyfriend decided to end our long-term relationship. The moment it happened, I was able to video chat with my therapist instantaneously, and she helped me de-escalate the situation. Now I’m stabilized and can’t thank Meridian enough.”  
- Rachael

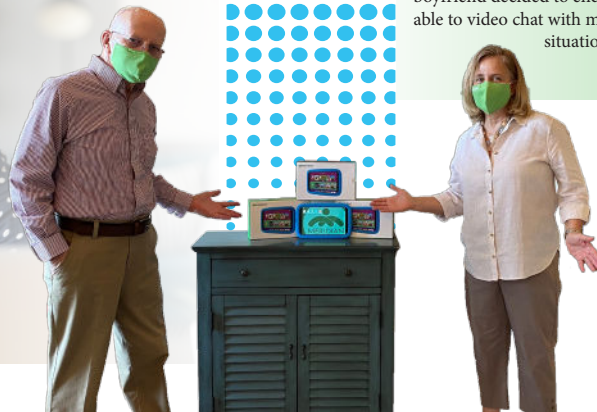

*The tablet program was made possible by the generosity of Meridian Board Member, Denise Bennett and her husband Kenneth Bennett. Here the Bennett’s are pictured with a few of the tablets that they donated to help the community access services during the COVID-19 pandemic.*

# CHILDREN & FAMILY SERVICES

Meridian has a variety of programs designed to meet the needs of your children.

Meridian offers the **Social Emotional Development (SED)** program services to children and early learning center staff in partnership with the Child Advocacy Center and Partnership for Strong Families. Using the strengths of each individual organization to enhance early childhood learning experiences, strengthen families, and improve outcomes for children ages 0-5, along with their siblings of any age.

## SED Quicks Facts

- 0 children expelled/suspended due to classroom behaviors
- 100% of families linked to services
- 2,801 hours of program time spent with participants

*"My daughter participated in the Parent Child Interaction Therapy (PCIT) program and is close to graduation. Because of this treatment, the expectations are now so clear for everyone and discipline has been much less exhausting. My daughter is behaving better and has been making really good choices. I know if an issue comes up, we will be okay because we have a plan in place and will keep going. My daughter is much happier now."*

- Tracy

**PROGRAMS DESIGNED FOR OUR KIDS**  
Learn more at [mbhcci.org](http://mbhcci.org)

- Acute Care (Crisis Stabilization Unit)
- Community Action Teams
- Family Services (Family Intervention Services, Family Intensive Treatment Team)
- Mental Health First Aid
- Mother's Intensive Support Treatment
- Mobile Response Team
- Children's Outpatient
- Recovery Center (residential, respite)
- All Stars program
- Girls Circle™
- Guiding Good Choices



Our clinicians are using Telehealth to reach students who have chosen a virtual learning option. Maintaining mental health services at home, along with providing care at the schools and in our offices.

# CHIEFLAND MAT CLINIC

## Medication Assisted Treatment



*"The MAT program at Meridian changed my life. It has allowed me to be successful in my recovery, as of now I have been opioid and prescription free for over three years. I have my own home, steady income, and I've built a relationship with my kids. Recovery has helped me be a real mom, take care of myself, and enjoy life." - Sandy*

Uses an evidenced-based practice that combines medications, such as methadone, buprenorphine, and vivitrol, either onsite or by prescription, and in conjunction with counseling.

Counseling is required and available on site and through Telehealth.

Funding is available to help those who need assistance for a substance use disorder diagnosis of opioid dependence, alcohol dependence, or both.

1,200 patients served in our MAT clinics.

**Prior to opening in May 2020, patients from Gilchrist and Levy counties were traveling to Gainesville or Lake City for MAT services at Meridian. Opening the clinic in Chiefland provides access to care and MAT treatment in this under-served community.**

Narcan, a medication that can reverse an overdose is provided, free of charge.

75 people in an overdose have been successfully reversed with Narcan (since program initiation).

2,094 Narcan kits distributed to the community this year.

# MOBILE RESPONSE TEAMS (MRT)

24/7 CRISIS  
RESPONSE AT  
YOUR LOCATION

Mobile Response Teams are sponsored by Meridian Behavioral Healthcare, LSF Health Systems, and the State of Florida, Department of Children and Families.

2018/2019\*  
323 Clients

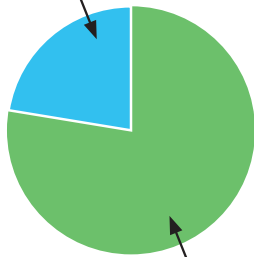

2019/2020  
1,110 Clients

Clients served who are between  
0 - 25 years of age



Clients served who are in crisis



Clients who are NOT admitted to  
Crisis Stabilization Unit within  
one month of MRT engagement



*\*As a new program, MRT operated for six months*

Robert, a father of six, escaped an abusive situation, leaving his abusive wife behind. His children were traumatized and scared when he called MRT for help and support. While working with MRT, they addressed the trauma from domestic violence and resulting behavioral concerns. Although Robert and his family moved out of the area, he didn't hesitate to turn to MRT when issues arose once again. Robert said he would not have wanted to work with any other team, and that they were his family's "angels." Through Meridian's support, Robert was able to regain the trust of his children and build a healthier and stronger family.

# CO-RESPONDER TEAM LAUNCH

Meridian launched a new Co-Responder team in partnership with the Alachua County Sheriff's Office (ACSO). Meridian's first team was launched in 2018 in partnership with the Gainesville Police Department (GPD). Co-Responder teams pair a Crisis Intervention Trained officer with a master's level clinician that respond to calls in the community that involve a mental illness, mental health crisis, and/or calls involving emotionally charged situations. Data below represents GPD metrics for July 1, 2019 to June 30, 2020.

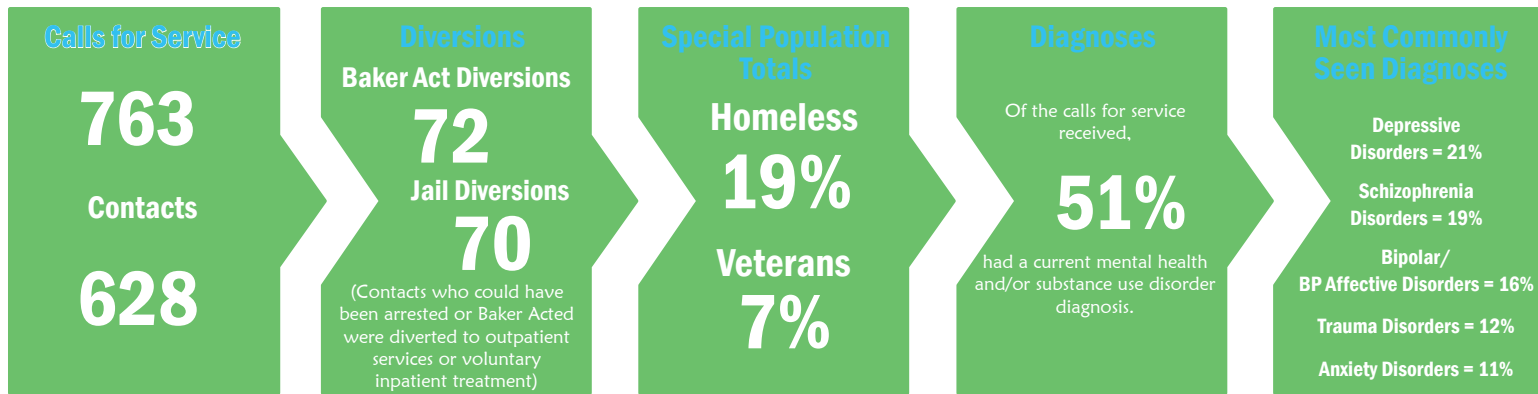

The ACSO team operated only during the month of June for this fiscal year. ACSO outcomes are strong and we are excited to report a full year of the team's data to you in the next Annual Report.



# SUPPORTIVE SERVICES FOR VETERAN FAMILIES (SSVF)

Meridian is proud to serve those who served. In partnership with the Veterans Administration, our goal is to provide veterans and their families with rapid housing and support services when they are at-risk of homelessness.

## Support Services:

- Job Training/Education
- Case Management
- Financial Management Classes
- Temporary Financial Assistance

**275 Families Served**



## OVERALL MERIDIAN CLIENT SATISFACTION FOR ALL PROGRAMS

**95%**

Percentage of people who gave us a 4 or 5 (out of 5) when asked if we were **“helpful.”**

**94%**

Percentage of people who gave us a 4 or 5 (out of 5) when asked if they would **“recommend us”** to someone else.

# HEALTHCARE HEROES

While many providers struggled to serve clients during the initial phase of the pandemic, the individuals that make up Meridian came together, stronger than ever, with commitment and unparalleled perseverance to ensure care during an unprecedented time. They bonded together to support each other and provide exceptional care while the day-to-day delivery model was rapidly changing. The commitment and compassion that Meridian is so well known for shined through to demonstrate to our communities that Meridian is critical, essential, and will never turn our backs on them. #MeridianByYourSide



Meridian Behavioral Healthcare,  
Inc. is an affiliate of:



Meridian is funded in great part by:



CARF accredited since 2003



Address

**ADMINISTRATION**  
**1565 SW WILLISTON RD**  
**GAINESVILLE, FL 32608**



Phone

**LOCAL: 352-374-5600**  
**TOLL FREE: 800-330-5615**



e-Contact

**MBHCI.ORG**  
**FEEDBACK@MBHCI.ORG**  
**@MBHCI ON:**

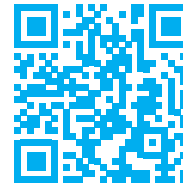

**SCAN THE QR CODE FOR 100 VOICES OF MENTAL  
HEALTH OR GO TO: MBHCI.ORG/100VOICES**